

R-10 Foundation Insulation Applications

July 2016

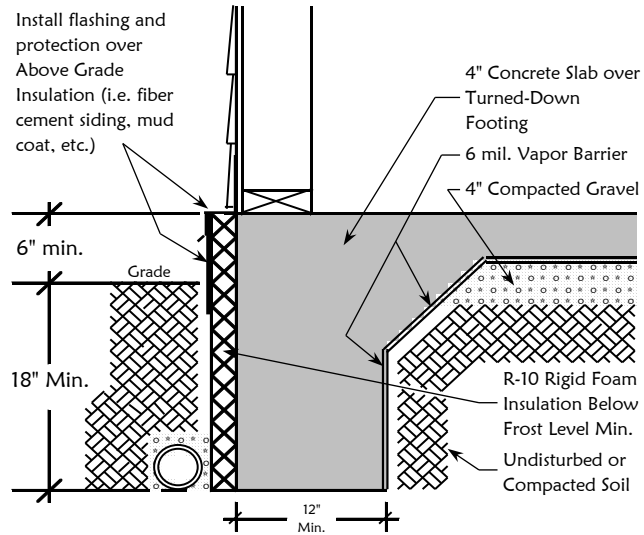

A Slab w/ Turned Down Footing - Monolithic
R-10 Insulation Around Outside Perimeter

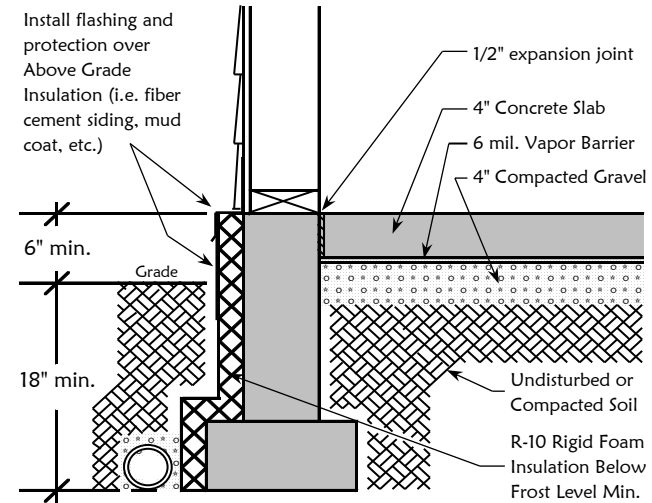

B Slab w/ Stemwall Foundation and Footing
R-10 Insulation Around Outside Perimeter

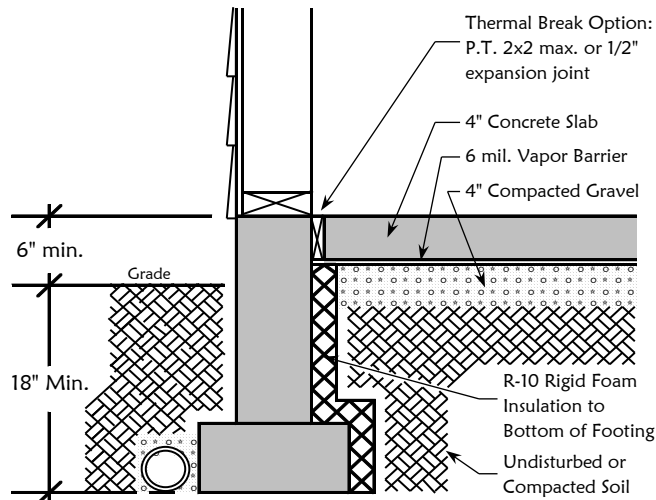

C Slab w/ Stemwall Foundation and Footing
R-10 Insulation Vertical Around Inside Perimeter

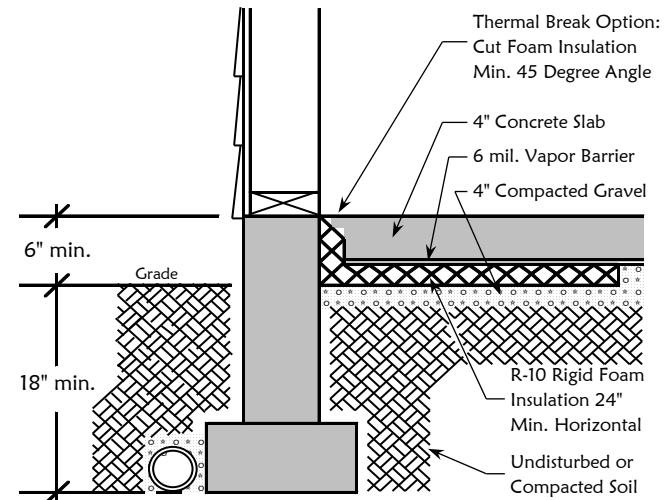

D Slab w/ Stemwall Foundation and Footing
R-10 Insulation Horizontal Around Inside Perimeter

*Note: Group R and U - the entire area of a radiant slab shall be thermally isolated from the soil w/min. of R-10 insulation. 2015 WSEC 402.2.9.1