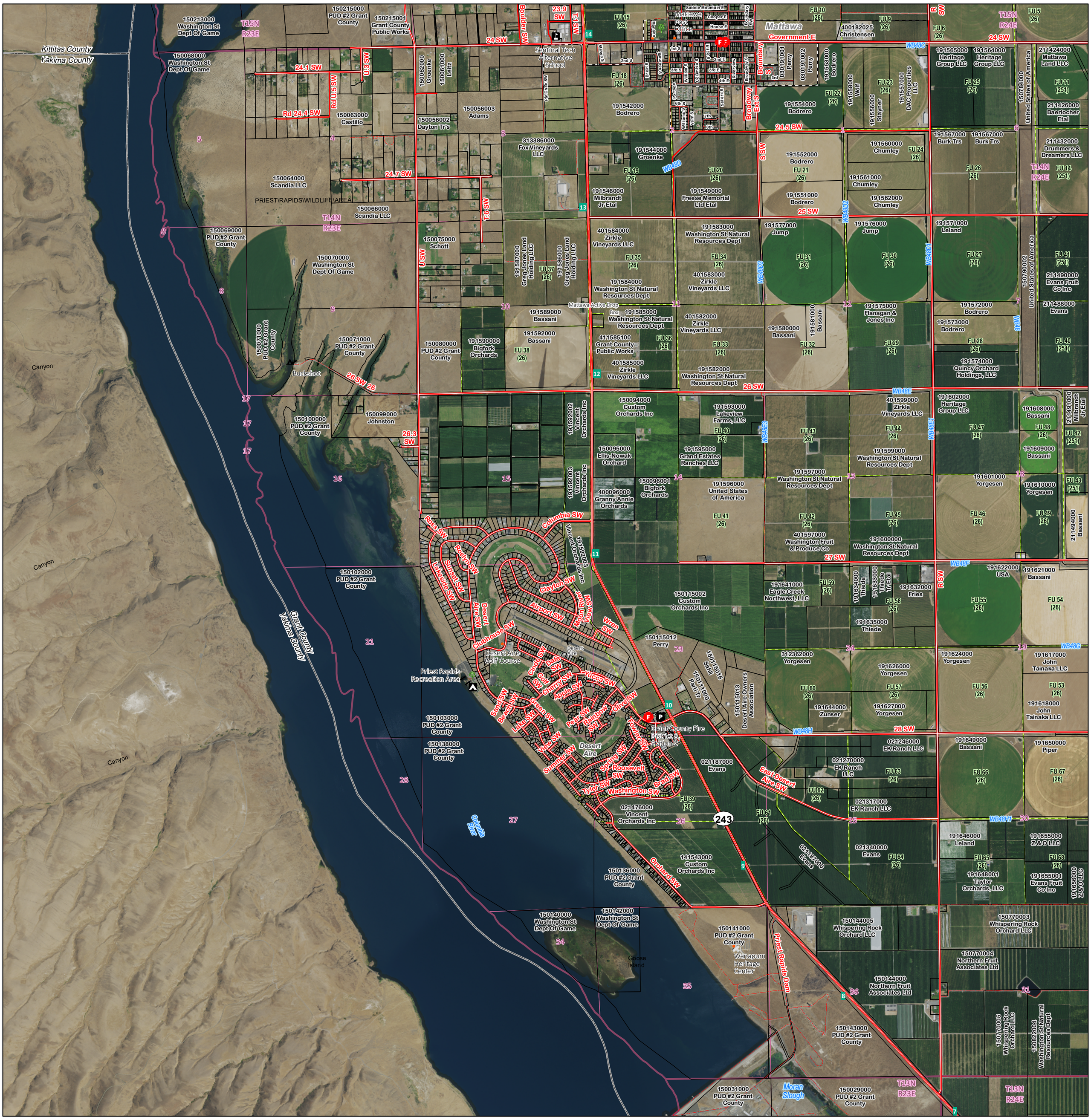

Law Enforcement
Boat Ramp
Campground – Unimproved
Campground
Dock
School
Fire Station
Park
Highway Mile Post
Grant County Bridge
Active Drop Box Site
Airport, Public Use
Access Rd / Driveway
City Street
Rural Road
County Road
State Route
Parcel Boundary
Farm Unit (Irrigation Block)
Township and Range
Section Line
Incorporated City Limits
County Boundary

Aerial Image Date(s):
7/15/2015
7/21/2015
7/30/2015

Township - Range Locator

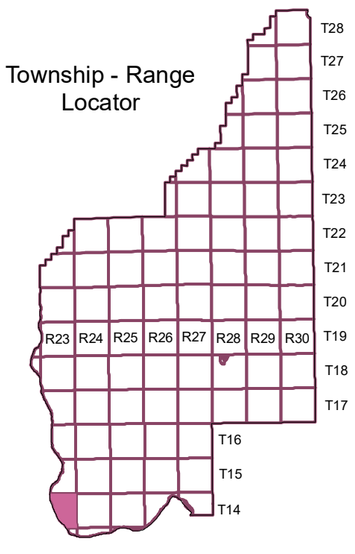

Township and Range Map Series - Grant County, Washington

T14N R23E

Miles: 0, 0.5, 1, 2
Kilometers: 0, 1, 2, 4

These maps should not be construed as legal advice or legal opinion on any specific facts or circumstances. The contents are intended for general information purposes only, and you are urged to consult your own lawyer concerning your own situation and any specific questions you may have. Infrastructure records, drawings, and other documents have been gathered over many decades, using differing standards for quality control, documentation and verification. All of the data provided represents current information in a readily available format. While the data is generally believed to be accurate, occasionally it proves to be incorrect; thus its accuracy is not warranted. Prior to making any property purchases or investments based in full or in part upon the material provided, it is specifically advised that you independently field verify the information contained in county records.

Date: 11/14/2016