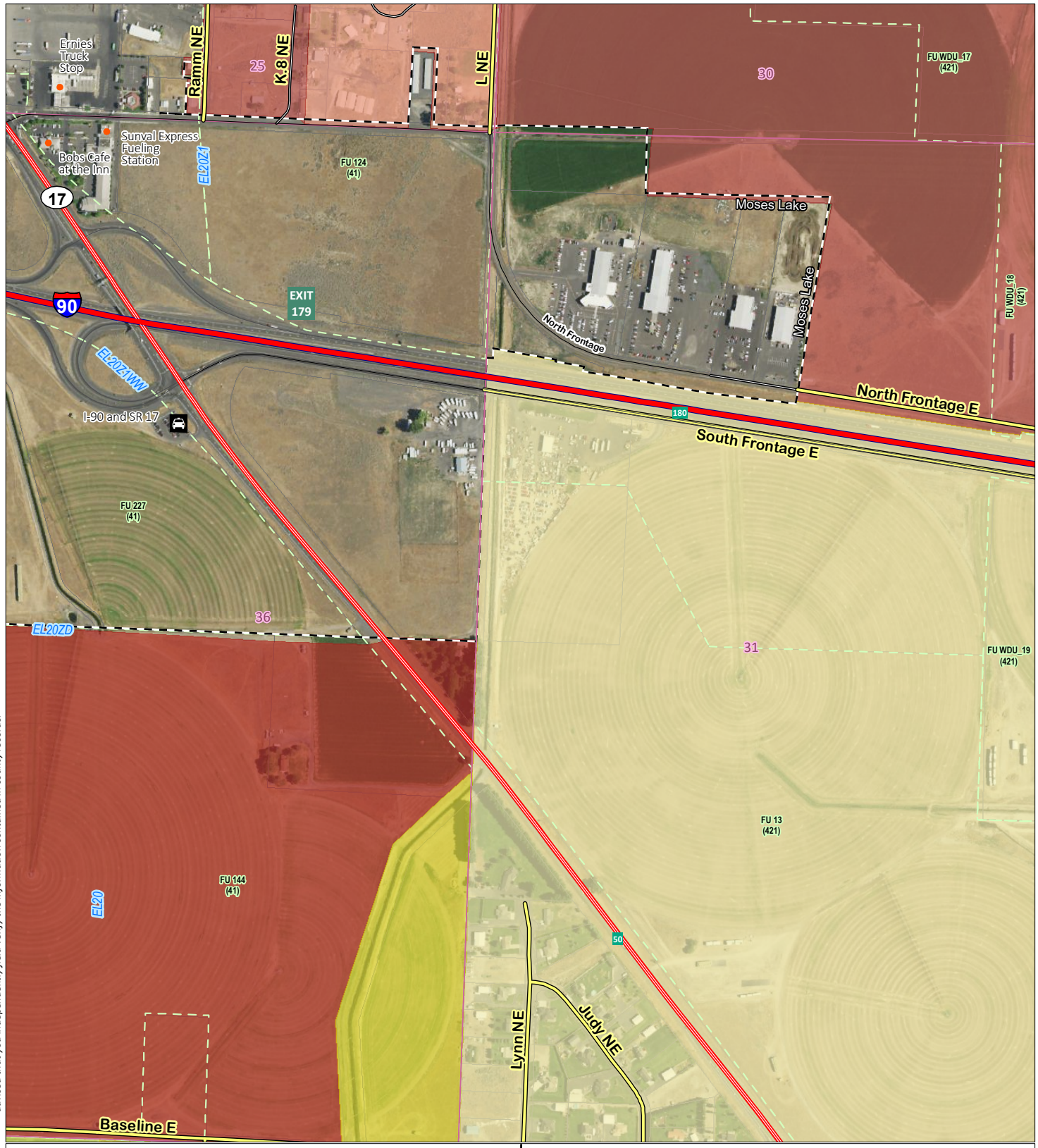

Disclaimer

These maps should not be construed as legal advice or legal opinion on any specific facts or circumstances. The contents are intended for general information purposes only, and you are urged to consult your own lawyer concerning your own situation and any specific questions you may have. Infrastructure records, drawings, and other documents have been gathered over many decades, using differing standards for quality control, documentation and verification. All of the data provided represents current information in a readily available format. While the data is generally believed to be accurate, occasionally it proves to be incorrect; thus its accuracy is not warranted. Prior to making any property purchases or investments based in full or in part upon the material provided, it is specifically advised that you independently field verify the information contained in county records.

Grant County Comprehensive Plan
Limited Area of More Intense Development

Moses Lake 2

Note: This LAMIRD may have changed since its original designation.

- Farm Unit (Irrigation Block)
- Section Line
- Incorporated City Limits
- # State Route Milepost
- Park and Ride Lot

Rural Lands

- Rural Residential 2
- Urban Reserve (Rural)

Urban Lands

- Commercial (Urban)
- Urban Reserve

N

Map date: 10/19/2016