# Atlas

## 10 Kilometer Square

## Grant County, Washington

**Sheet 11TKN93**

Map date: 6/8/2016

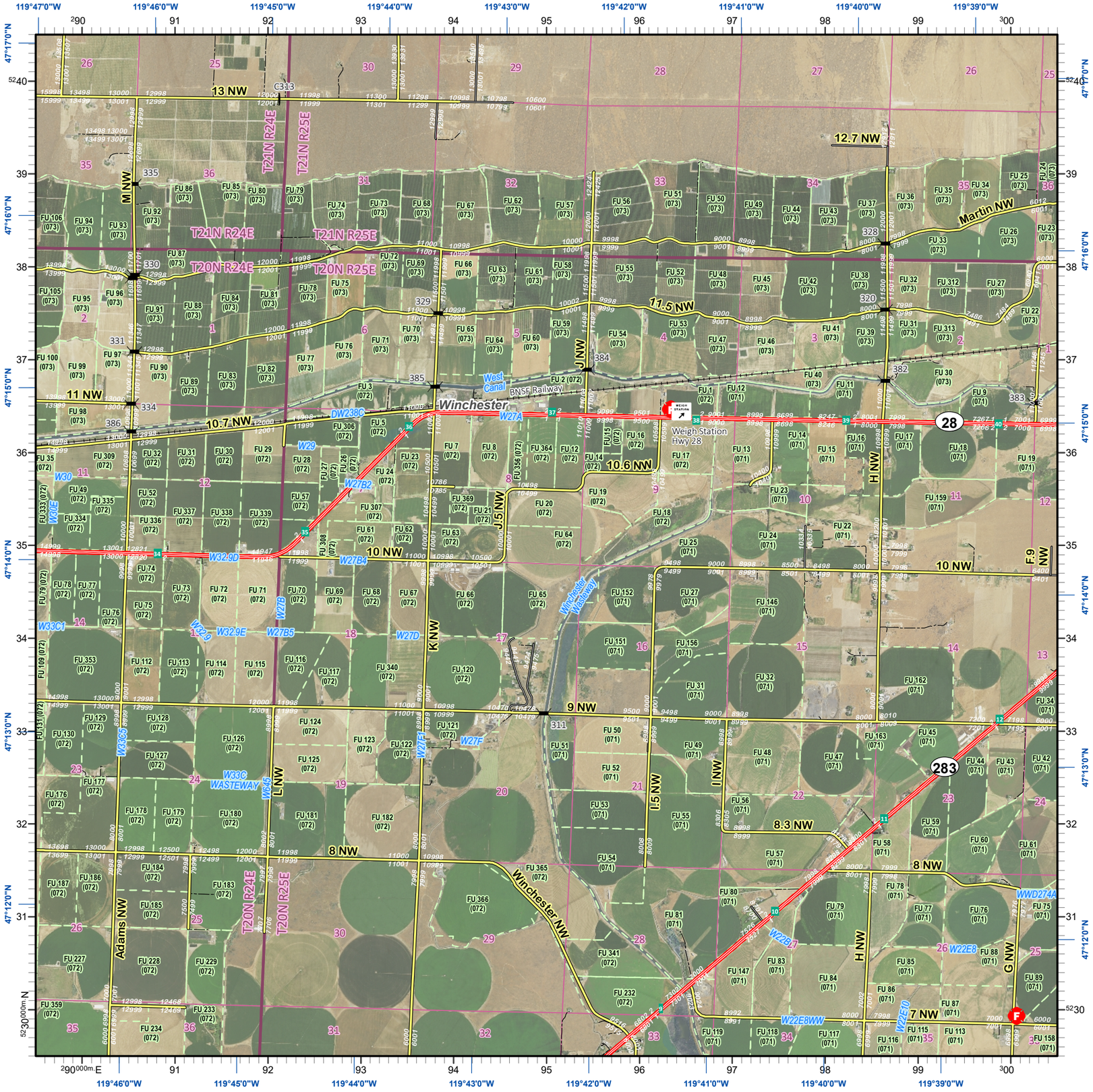


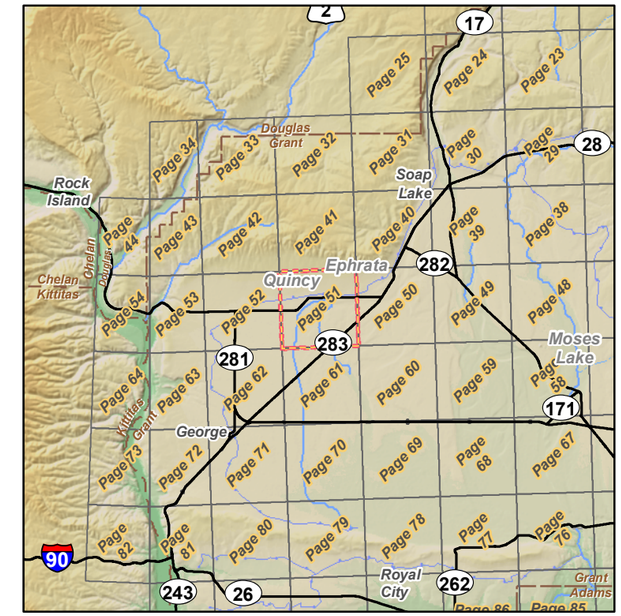


Grant County Bridge
Grant County Culvert
State Route
Access Rd / Driveway
Rural Road
County Road
Railroad
County Boundary
Farm Unit (Irrigation Block)
Section Line
State Route Milepost
Fire Station
Weigh Station

**Aerial Image Date(s):**
6/23/2015
6/30/2015

Miles: 0, 0.5, 1, 2
Kilometers: 0, 1, 2, 4

This atlas is organized using the US National Grid reference system.
Many recreational grade GPS units and smartphone apps can display USNG (or MRGS) coordinates.

Read right, then up. Using the sample coordinates at left, think 595-744
4 digits identifies a point within a 1000 m square
6 digits identifies a point within a 100 m square
8 digits identifies a point within a 10 m square
10 digits identifies a point within a 1 m square

(595744)
74
59
USNG Coordinate Example


*These maps should not be construed as legal advice or legal opinion on any specific facts or circumstances. The contents are intended for general information purposes only, and you are urged to consult your own lawyer concerning your own situation and any specific questions you may have. Infrastructure records, drawings, and other documents have been gathered over many decades, using differing standards for quality control, documentation and verification. All of the data provided represents current information in a readily available format. While the data is generally believed to be accurate, occasionally it proves to be incorrect; thus its accuracy is not warranted. Prior to making any property purchases or investments based in full or in part upon the material provided, it is specifically advised that you independently field verify the information contained in county records.*

Disclaimer