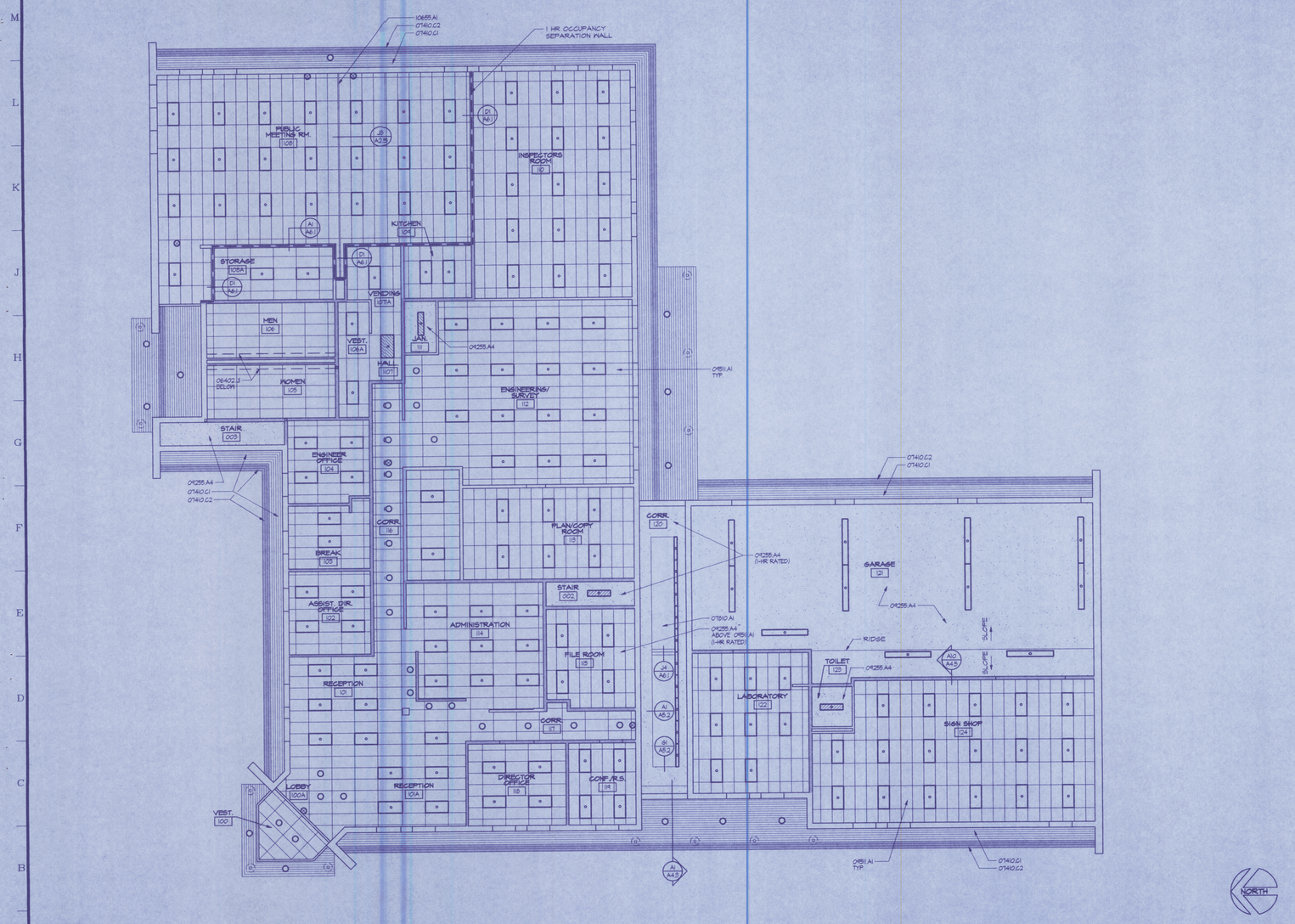

A1	OFFICE BUILDING REFLECTED CEILING PLANS
1/8"=11'-0"	

MATERIALS KEYING LEGEND

DIV 6 WOOD AND PLASTICS

06402.J1 PLAS. LAM. VALANCE W/ EGGCRATE LOUVER

DIV 7 THERMAL & MOISTURE PROTECTION

07410.C1 PREFINISHED METAL SOFFIT PANELS
07410.C2 CONTINUOUS VENTED SOFFIT PANEL
07810.A1 INSULATED PLASTIC SKYLIGHT UNIT

DIV 9 FINISHES

09255.A4 GYPSUM BOARD CEILING
09511.A1 SUSPENDED ACOUSTICAL LAY-IN PANEL CEILING SYSTEM

DIV 10 SPECIALTIES

10655.A1 ACCORDION FOLDING PARTITION

GENERAL NOTES

1. PARTITIONS SHOWN SHADED INDICATE FULL HEIGHT TO ROOF STRUCTURE. SEE DET. 19/S4.2 FOR TYPICAL CONNECTION.
2. EXTEND TYPICAL PARTITIONS TO 6" MIN. ABOVE CEILING HEIGHTS.
3. SEE DETAILS, SECTIONS & SCHEDULES FOR ADDITIONAL INFORMATION.
4. COORDINATE LIGHTING & MECH'L DIFFUSERS WITH MECH'L AND ELEC'L DRAWINGS.

AS-BUILT

No.	REVISIONS/SUBMISSIONS	DATE
3		
2		
1		

Zeck|Butler Architects PS

The Paulsen Center Suite 860 · West 421 Riverside, Spokane WA 99201 · (509) 456-8236/Fax (509) 747-0570
The Edwards Building · 1029 West Broadway, Moses Lake WA 98837 · (509) 765-8825/Fax (509) 765-8797

PROJECT TITLE

GRANT COUNTY PUBLIC WORKS OFFICE/SHOP COMPLEX

EPHRATA, WA.

SHEET TITLE

REFLECTED CEILING PLAN - OFFICE BUILDING

SEAL	DATE	PROJECT NO.
5974 REGISTERED ARCHITECT KENT D. CHADWELL STATE OF WASHINGTON	3/8/96	9573
	DRAWN GTO	DRAWING NO. A8.1
	CHECKED KDC	
	REVIEWED KDC/WAF	

F:\9573\9573A81 3-12-96 1:52:03 pm EST