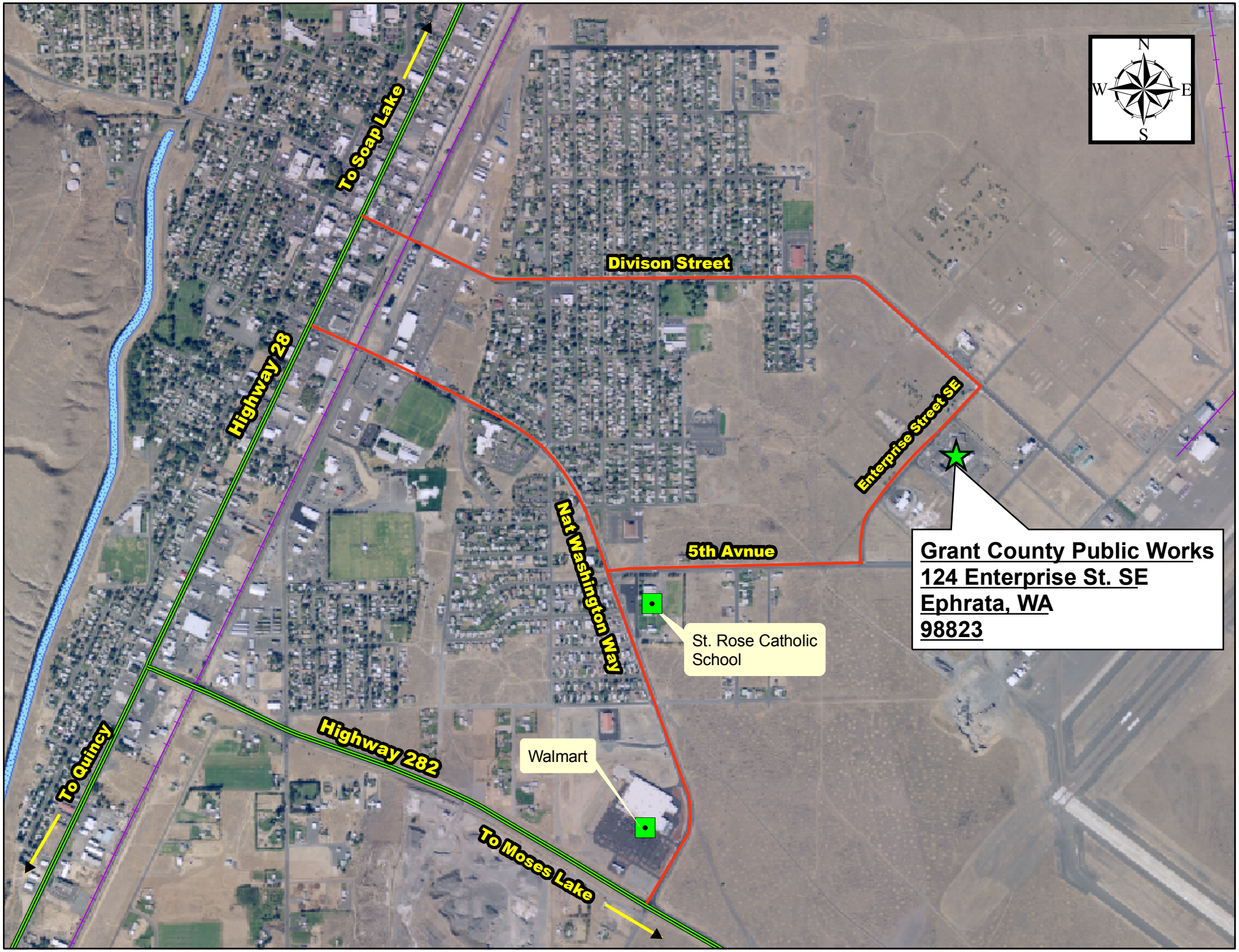
N
W
E
S
To Soap Lake
Divison Street
Highway 28
Enterprise Street SE
Nat Washington Way
5th Avnue
Grant County Public Works
124 Enterprise St. SE
Ephrata, WA
98823
St. Rose Catholic School
Highway 282
Walmart
To Quincy
To Moses Lake